

April 16, 2017 Easter Sunday

ANNOUNCEMENTS

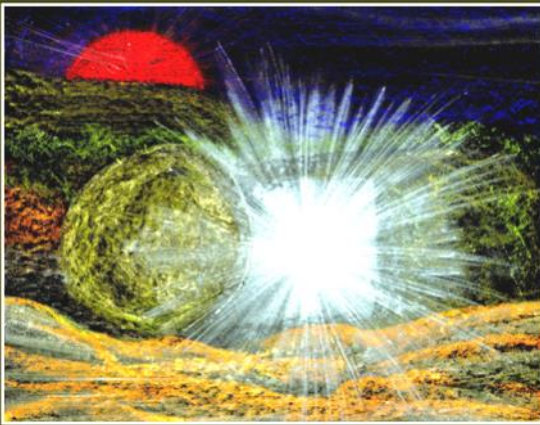

CHRIST IS RISEN!

WELCOME! If you are a visitor or new to Mt. Lebanon United Methodist Church—we're glad you're here. Please sign the attendance sheet in the pew. Worship at our church is a joyful, prayerful, music-filled, traditional experience. We worship to glorify God and build up the community of believers to live in this world as followers of Jesus Christ. The **8:30 am** service meets in

Sanner Chapel, immediately inside the front entrance of the church, and the **10:45 am** service is in our beautiful sanctuary. Kidz Praise, a special worship service for ages 3 through 3rd grade, takes place during our 10:45 Sunday service. **For more information: www.mlumc.org or 412-531-7131.**

Deliver Flowers to Shut-ins

Many church members have purchased Easter Memorial flowers and requested the flowers be delivered to shut-ins following Easter services. Consider helping deliver these flowers. Stop by the table in the Narthex and select 1 or 2 cards with the names of shut-ins. Pick up the plants designated on the name cards after the 10:45 service today or any time this week. Then deliver Easter joy to our shut-in church friends.



A complete list of Easter flower and Food Pantry memorials/honorees is on pg. 4-8.

Mt. Lebanon United Methodist Church

OPEN HEARTS OPEN MINDS OPEN DOORS

3319 W. Liberty Ave. Pittsburgh, PA 15216 412-531-7131 mlumc.org

Reverend Thomas Q. Strandburg, Pastor tstrandburg@mlumc.org



Easter Sunday:

No Sunday School - but cookies!

Nursery services are available only during the 10:45 service today, and there is no Sunday School for children or Kids Praise.

Cookies provided by the education team and Easter fellowship will be available in the narthex after each service.

Our Growing Nursery

Have you noticed the growing number of babies and children at church? Last summer we hired a nursery attendant, Susan Zirpoli, to help meet the demand. Susan is a church member and a teacher for Weekday Ministries. She is in the nursery from 9:30AM until after the 10:45 service, and is aided by nursery volunteers during that time. But our numbers keep growing!



Cheryl Herrington

In order to serve our nursery needs with a wide variety of ages, we hired Cheryl Herrington, a church member experienced with children and babies. Cheryl will be working in the nursery with Susan during Sunday school hour, and then during the 10:45 service she will care for preschool age children (ages 3-5) while Susan

remains in the nursery. Children in kindergarten and above will continue to attend Kids Praise with Kim Rhoton. If you are a current Kids Praise or nursery volunteer, your help is still needed during the 10:45 service to assist in the nursery, the preschool room, or in Kids Praise. New volunteers are encouraged to contact Kim Rhoton (krhoton@mlumc.org). The funding for these nursery attendants comes from the Brookline Endowment – thank you for your support!



Readers in our Northside reading program.

Northside Reading Update

The last day for this year of our reading ministry at Manchester Elementary is Tuesday, May 16. Big thanks to the Homebuilders for their end of the year financial contribution enabling us to buy and send each of our readers home for the summer with their own high interest book .

Considering church membership? Want to learn more about our church?

The church is scheduling informative classes for prospective new members. They will take place on Sunday, April 23 and April 30, during the Sunday school hour, 9:30-10:30 am. If you are interested in becoming a member of the Mt Lebanon United Methodist Church community at this time, please call the office 412-531-7131 or email churchsecretary@mlumc.org

Spring Craft Creations Saturday, April 29 10 a.m. to Noon

Mt. Lebanon United Methodist Church
3319 W. Liberty Ave.
15216

Enjoy craft demonstrations of:

- Card making
- Cake decorating
- Flower arranging
- Soap making

Soap and cards will be available for purchase.

Light refreshments provided.

\$15.00 per person

Tickets can be purchased from any UMW member
or by calling 412.531.7131

Proceeds benefit women, children and youth, locally and globally.

Don't miss the Seraphic Singers performing in our sanctuary Sunday, April 30 at 4 pm. The 12 professional female ensemble, founded and conducted by our Director of Music, Gretchen Franz, sings a wide variety of music. You will hear Gerswin's "Embraceable you," Sondheim's humorous "The ladies who lunch," and jazz standard "Chili con carne."

Seraphic Singers in Concert Sunday, April 30 4 pm



SERAPHIC SINGERS

Admission \$10 Reception Follows

2017 Easter Memorials

Flowers purchased in memory of loved ones and friends

DONOR NAME	IN MEMORY OF
Betty Lou Albright	Rev. Dr. H. Pat Albright
Kathleen Amant	Loved Ones
Carol Argiro	Harold & Micki Heard
Gladys and Roger Arnold	Our Parents
John and Shirley Baker	Helen Manning
Jennifer Barnabei	My grandparents, Rev. L. Eugene and Merle H. Moyer
Jim and Cindy Biery	Claire Biery and Frances Soroka
Jean Boyer and Family	Dale E. Boyer
Norma Buhrman	Ralph and Bernice Steele
Liz DiPietro and Paulette Colonna	Our Parents, Paul & Mary Wosotowsky
Cleon and Vera Jane Cornes	Our Parents
Marjorie E. Ehni	Husband-James K. Ehni; Parents- Kenneth B. McLaughlin and Vivian R. McLaughlin
Ruth Ann and John Esaias	Loved Ones
Carol K. Fairgrieve	Robert H. Fairgrieve
Ruthe M. Fleming	My Husband, Bill Fleming
Maxine and Al Furedy	Al Furedy (Son), Frances Furedy (Sister) & Parents
Barb, Cassidy, Luke & Cameron Grabowski	Our Neighbors, Tony Kusak and Ruthann Sarver
Donald and Donna Greer	Gertrude Greer (Mother) of Donald Greer and Elaine Saxon (Mother) of Donna Saxon
Jim and Linda Hoover	John & Marian Hoover Family; Charles & Betty Bell Family and Rev. Al & Nila Scholten
Edee Hutchinson	My Aunts—Kathryn Miller, Henrietta Hutchinson and Uncle—Frank Miller
Edee Hutchinson	My Mother, Eleanor; Father, F. Robert and Brother, Richard
Edee Hutchinson	Special Friends—Virginia & Vern Starr, Dottie Siebert, Margaret Ott, Vi & Jack Richardson, Rev. Bill Fenstermaker and Marge Jellison

Bob and Chris James	Lucille Vance and Elaine Babcock
JoAnn Kaminski	Family
Kathy and Bill Karns	Our Parents
Marda and John Katshir	Margaret & Charles Mulqueen
Nancy and Phillip Koch	The Agnew and Koch Families
Dolores Kortlandt	Loved Ones
Steve Schilling and Bonnie Lawson	Dick & Charles Chappell and Mary & Chet Schilling
Doris and Ford McBeth	Our Past and Present Church Family
Sara Mercer	Magdalene P. Mercer, James R. Mercer, Magdalena V. Page and Ellen P. Mercer
Bill and Judy Moeller	James C. Dunbar III and William V. Moeller
James M. Morris III	James & Florence Morris
Michele Myers	Mike Myers
Michael and Mary Paine	Dwight Ladd and Edna Mae Starr
Mary Sue Sweeney Price	Helen & Bill Sweeney
Margaret M. Rodzwicz	Frank R. Rodzwicz, Peter & Stella Rodzwicz and Ruth & Philip Maddox
Emily and Evan Shoff	Gwen Lammert
Bob and Marianne Siersdorfer	Our Parents
Arlene Stewart	Arthur Stewart and Bruce & Christine Stewart
Jennifer Thompson	Grandparents Ed & Arvella Kiel
Rich and Kathy Tremblay	Dorothy & Dan Nesbit and Lois & Harold Tremblay
Lesley Troy	Beloved Family
Sam Vance	Lucille Vance
Keith Douglass, Cheryl Lynne	Loving Memory of Our Parents, Mr. and Mrs.
Will-Graunke and Cynthia Eve	Ralph Doll Will by Their Children
Will-Argyle	
Lily Yuan	Parents

2017 Easter Memorials

Flowers purchased in honor of loved ones and friends

DONOR

John and Shirley Baker
Jean G. Boyer
Lillian L. Schultz

Lesley Troy
Silas and Asher Ward
Keith Douglass Will

Wilda Wilson

IN HONOR OF

Grandchildren
Dr. David and Barbara Watson
Sandy & Joel Shaw, Ken, Holly, Andy and
Christian Schultz
Beloved Family
GG & Pap and Grandma & Grandpa
My 3 Daughters: Patricia Lynn Will-Krause;
Barbara Lynn Will-Myer and Deborah Lynn
Will-Rambeau
George and Carolyn Bashore

2017 Easter Memorials

Donations to the Food Pantry in memory of loved ones and friends

DONOR

Connie Allen
John and Shirley Baker
Russell and Gloria Barber
Jim and Cindy Biery
Jane Casey
John and Donna College

Cleon and Vera Jane Cornes
Susan Davenport
Sharon Diller
Ruth Ann and John Esaias
Carol K. Fairgrieve
Robert and Beverly Festor

Ruthe M. Fleming
Maxine and Al Furedy

Joyce Gorman

IN MEMORY OF

Loved Ones
Helen Manning
Our Parents
John Wesley Biery and William Soroka
Virginia and Kelly Casey
Johnathan Heath College, Melvin & Bernice Alster
and Walter & Nellie Nickmeyer
Our Parents
June & Bud Taylor
Jency & Bill Street and Jane & Andy Smith
Loved Ones
Robert H. Fairgrieve
Parents: Samuel & Betty Jane Festor and
Edward & Rita Schwarz
My Husband, Bill Fleming
Al Furedy, Jr (son), Frances Furedy (sister) and
Parents
Walter & Ruth Genge, My Parents

Donald and Donna Greer	Gertrude Greer (Mother) of Donald Greer and Elaine Saxon (Mother) of Donna Saxon
Kay Heberling	Wade Heberling
Erma Henry	Parents: Mr. & Mrs. Fred Kleylein and Brother: Paul Kleylein,
Jim and Linda Hoover	John & Marian Hoover Family; Charles & Betty Bell Family and Rev. Al & Nila Scholten
Edee Hutchinson	My Grandparents-George & Ora Miller and Frank & Hazel Hutchinson
Chuck Hutchinson	Loved Ones
Bob and Chris James	Lucille Vance and Elaine Babcock
Joyce Magill	Joseph Magill
Martha Matthews	Loved Ones
Kay McAninch	Loved Ones
Doris and Ford McBeth	Our Past and Present Church Family
Stuart and Bonnie McMinn	Homer & Nellie McMinn
Sara Mercer	Magdalene P. Mercer, James R. Mercer, Magdalena V. Page, Ellen P. Mercer
Ruth Miller	Loved Ones
Bill and Judy Moeller	James C. Dunbar III and William V. Moeller
Michele Myers	Mike Myers
Mary Sue Sweeney Price	Helen and Bill Sweeney
Pete, Beth, Trevor Santore	McKendry and Santore Families
Gale Seymour	My Parents, Mary Jane & Harry Seymour
Peg Smith	Husband and Parents
Rob and Jane Spicher	Howard & Marie Spicher and Richard & Bonnie Green
Arlene Stewart	Arthur Stewart—Easter and your 100 th Birthday and Bruce & Christine Stewart
The Amos Family	Harold Amos
The Touscany Family	Dr. H. Pat Albright and Mr. John F. Touscany
Fran Travis	The Kelly and McKeown Family
Rich and Kathy Tremblay	Dorothy & Dan Nesbit and Lois & Harold Tremblay
Sam Vance	Lucille Vance
Jim and Beverly Weber	Our Parents

Lorene Wigal
Keith Douglass Will, Cheryl Lynn
Will-Graunke and Cynthia Eve
Will-Argyle
Lily Yuan

My Step-daughter, Joan B. Harden
Loving Memory of Our Parents, Mr. & Mrs. Ralph
Doll, By Their Children
Parents

2017 Easter Memorials

Donations to the Food Pantry in honor of loved ones and friends

DONOR

Kathleen Amant
The Baily-Dale Family
John and Shirley Baker
Mary Birks
Norma Buhrman
Martha Clarke
John and Donna College
Paulette Colonna
Ron and Carolyn Dagg
France Graham
Kay Heberling
Kathy and Bill Karns
Robert and Julie Kmick
Bernice and Bill Merchant
Cindy Reichard
Lillian L. Schultz

Karen and Don Shaffer
Jane Spicher
Rob Spicher
Peg Stouffer

Jennifer Thompson
Barbara and David Watson
Keith Douglass Will

IN HONOR OF

Loved Ones
Kathy and Tom Strandburg
Grandchildren
Children and Grandchildren
MLUMC Bell Ringers
Ed Clarke
Shannon College
Liz DiPietro and her Dedication to our Food Pantry
All Our Friends
Food Pantry Volunteers
Jeannine Heberling
Helen Jacobs
Our Grandsons
Our Children, Alice, Robert and John
Kathleen Amant
Sandy & Joel Shaw, Ken, Holly, Andy & Christian
Schultz
Family and Friends
Rob Spicher
Jane Spicher
Mt Lebanon United Methodist Church Staff and
Volunteers
Parents and Children
Lillian Schultz
My 3 Daughters: Patricia Lynn Will –Krause,
Barbara Lynn Will-Myer and Deborah Lynn
Will- Rambeau